Southwest Virginia Regional Jail Authority

Commits from 04/08/2022 to 04/14/2022

Name: Adams, Jordan Patrick

Location: SWVRJA Duffield

Booking Date: 04/09/2022

Charges:

18.2-95(II) LAR-2404-F9 LAR-2404-F9 - GRAND LARCENY: AUTO THEFT (Wise GDC)

18.2-95(II) LAR-2404-F9 LAR-2404-F9 - GRAND LARCENY: AUTO THEFT (Wise GDC)

Name: Anderson, Cheryl Marie

Location: SWVRJA Duffield

Booking Date: 04/08/2022

Charges:

18.2-388 OBS-3712-M4 OBS-3712-M4 - PROFANE SWEARING OR INTOXICATION IN PUBLIC (Wise GDC)

Name: Baldi, Margaret Lillian

Location: SWVRJA Duffield

Booking Date: 04/08/2022

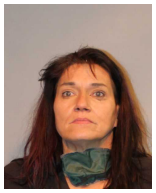

Charges:

18.2-308.2(A) WPN-5298-F6 WPN-5298-F6 - WEAPON/AMMO: POSSESS BY FELON (NOT FIREARM) (Lee GDC)

Name: Barnett, Joshua Eugene

Location: SWVRJA Duffield

Booking Date: 04/11/2022

Charges:

19.2-306 PRB-4850-F9 PRB-4850-F9 - PROBATION: VIOLATION ON FELONY OFFENSE (Wise Circuit)

Name: Bishop JR, David Dewayne

Location: SWVRJA Duffield

Booking Date: 04/12/2022

Charges:

18.2-371.1(B) FAM-3808-F6 FAM-3808-F6 - ABUSE/NEGLECT CHILD: RECKLESS DISREGARD FOR LIFE (Scott Circuit)

18.2-374.1:1(D) OBS-3732-F5 OBS-3732-F5 - CHILD PORNOGRAPHY: POSSESS, 2+ OFF (Scott Circuit)

18.2-374.1:1(D) OBS-3732-F5 OBS-3732-F5 - CHILD PORNOGRAPHY: POSSESS, 2+ OFF (Scott Circuit)

18.2-374.1:1(D) OBS-3732-F5 OBS-3732-F5 - CHILD PORNOGRAPHY: POSSESS, 2+ OFF (Scott Circuit)

18.2-374.1:1(D) OBS-3732-F5 OBS-3732-F5 - CHILD PORNOGRAPHY: POSSESS, 2+ OFF (Scott Circuit)

18.2-374.1:1(D) OBS-3732-F5 OBS-3732-F5 - CHILD PORNOGRAPHY: POSSESS, 2+ OFF (Scott Circuit)

18.2-374.1:1(D) OBS-3732-F5 OBS-3732-F5 - CHILD PORNOGRAPHY: POSSESS, 2+ OFF (Scott Circuit)

18.2-374.1:1(D) OBS-3732-F5 OBS-3732-F5 - CHILD PORNOGRAPHY: POSSESS, 2+ OFF (Scott Circuit)

18.2-374.1:1(D) OBS-3732-F5 OBS-3732-F5 - CHILD PORNOGRAPHY: POSSESS, 2+ OFF (Scott Circuit)
18.2-374.1:1(D) OBS-3732-F5 OBS-3732-F5 - CHILD PORNOGRAPHY: POSSESS, 2+ OFF (Scott Circuit)
18.2-374.1:1(D) OBS-3732-F5 OBS-3732-F5 - CHILD PORNOGRAPHY: POSSESS, 2+ OFF (Scott Circuit)
18.2-374.1:1(D) OBS-3732-F5 OBS-3732-F5 - CHILD PORNOGRAPHY: POSSESS, 2+ OFF (Scott Circuit)
18.2-374.1:1(D) OBS-3732-F5 OBS-3732-F5 - CHILD PORNOGRAPHY: POSSESS, 2+ OFF (Scott Circuit)
18.2-374.1:1(D) OBS-3732-F5 OBS-3732-F5 - CHILD PORNOGRAPHY: POSSESS, 2+ OFF (Scott Circuit)
18.2-374.1:1(D) OBS-3732-F5 OBS-3732-F5 - CHILD PORNOGRAPHY: POSSESS, 2+ OFF (Scott Circuit)
18.2-374.1:1(D) OBS-3732-F5 OBS-3732-F5 - CHILD PORNOGRAPHY: POSSESS, 2+ OFF (Scott Circuit)
18.2-374.1:1(D) OBS-3732-F5 OBS-3732-F5 - CHILD PORNOGRAPHY: POSSESS, 2+ OFF (Scott Circuit)
18.2-374.1:1(D) OBS-3732-F5 OBS-3732-F5 - CHILD PORNOGRAPHY: POSSESS, 2+ OFF (Scott Circuit)
18.2-374.1:1(D) OBS-3732-F5 OBS-3732-F5 - CHILD PORNOGRAPHY: POSSESS, 2+ OFF (Scott Circuit)
18.2-374.1:1(D) OBS-3732-F5 OBS-3732-F5 - CHILD PORNOGRAPHY: POSSESS, 2+ OFF (Scott Circuit)

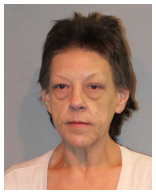

Name: Bryant, Elaine Roberta
Location: SWVRJA Duffield
Booking Date: 04/12/2022

Charges:

18.2-250(A)(A) NAR-3022-F5 NAR-3022-F5 - DRUGS: POSSESS SCH I OR II (Wise GDC)
18.2-456(6) CON-5035-S9 CON-5035-S9 - FAIL TO APPEAR-FELONY/MISDEMEANOR/SUMMONS (Russell GDC)
54.1-3466 PHA-3170-M1 PHA-3170-M1 - POSSESSION OF NEEDLES, CAPSULES, PIPE, ETC. (Wise GDC)

Name: Cantrell, Marla Nicole
Location: SWVRJA Duffield
Booking Date: 04/10/2022

Charges:

19.2-306 PRB-4850-F9 PRB-4850-F9 - PROBATION: VIOLATION ON FELONY OFFENSE (Wise Circuit)
19.2-306 PRB-4850-F9 PRB-4850-F9 - PROBATION: VIOLATION ON FELONY OFFENSE (Wise Circuit)

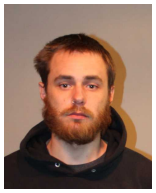

Name: Cole, Brandon Michael
Location: SWVRJA Duffield
Booking Date: 04/08/2022

Charges:

18.2-103 LAR-2337-M1 LAR-2337-M1 - SHOPLIFT/ALTR PRICE/CONCEAL/XFER GOODS <$200 (Lee GDC)

Name: Collins, David Alden
Location: SWVRJA Duffield
Booking Date: 04/10/2022

Charges:

18.2-248(C) NAR-3042-C9 NAR-3042-C9 - (CONSPIRACY)DRUGS: SELL/PROVIDE FOR RESALE SCH I OR II (Wise Circuit)
18.2-248(C) NAR-3042-F9 NAR-3042-F9 - DRUGS: SELL/PROVIDE FOR RESALE SCH I OR II (Wise Circuit)

Name: Craft, Amy Michelle

Location: SWVRJA Duffield

Booking Date: 04/08/2022

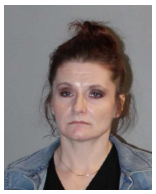

Charges:

19.2-306 PRB-4850-F9 PRB-4850-F9 - PROBATION: VIOLATION ON FELONY OFFENSE (Dickenson Circuit)

Name: Crawford, Michael

Location: SWVRJA Duffield

Booking Date: 04/12/2022

Charges:

18.2-108 LAR-2809-M1 LAR-2809-M1 - STOLEN GOODS: BUY/RECEIVE, LARCENY <$200 (Scott GDC)

18.2-178 FRD-2741-M1 FRD-2741-M1 - OBTAIN MONEY/ETC: FALSE PRETENSE, LARCENY<$200 (Scott GDC)

Name: Cruz, Christian

Location: SWVRJA Duffield

Booking Date: 04/12/2022

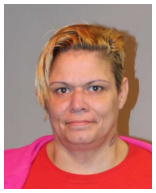

Charges:

18.2-456(6) CON-5035-S9 CON-5035-S9 - FAIL TO APPEAR-FELONY/MISDEMEANOR/SUMMONS (Wise Circuit)

Name: Davidson, David Edward

Location: SWVRJA Duffield

Booking Date: 04/09/2022

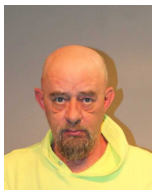

Charges:

18.2-164(B) VAN-3192-M1 VAN-3192-M1 - PHONE: DAMAGE LINE; PREVENT SUMMONING LAW ENF (Wise JDR)

18.2-47(A) KID-1010-F5 KID-1010-F5 - ABDUCTION: BY FORCE, INTIMIDATION OR DECEPTION (Wise JDR)

18.2-57.2(A) ASL-1315-M1 ASL-1315-M1 - ASSAULT & BATTERY - FAMILY MEMBER (Wise JDR)

Name: Delph, Deserae

Location: SWVRJA Duffield

Booking Date: 04/12/2022

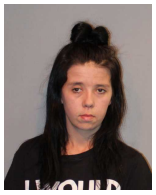

Charges:

18.2-456(6) CON-5035-S9 CON-5035-S9 - FAIL TO APPEAR-FELONY/MISDEMEANOR/SUMMONS (Lee GDC)

Name: Dennis, Earl Landon

Location: SWVRJA Duffield

Booking Date: 04/12/2022

Charges:

18.2-248(C) NAR-3043-F9 NAR-3043-F9 - DRUGS: POSSESS W/INTENT TO MANUF/SELL SCH I, II (Wise Circuit)

18.2-248(E1) NAR-3135-F5 NAR-3135-F5 - DRUGS: SELL/DISTRIB SCH III DRUG - NOT STEROID (Wise Circuit)

18.2-308.4(B) WPN-5302-F6 WPN-5302-F6 - FIREARM: POSSESS ON/ABOUT PERSON W/SCH I,II DRUG (Wise Circuit)

18.2-456(6) CON-5035-S9 CON-5035-S9 - FAIL TO APPEAR-FELONY/MISDEMEANOR/SUMMONS (Wise GDC)

18.2-456(6) CON-5035-S9 CON-5035-S9 - FAIL TO APPEAR-FELONY/MISDEMEANOR/SUMMONS (Wise GDC)

Name: Dietz, Hailee

Location: SWVRJA Duffield

Booking Date: 04/09/2022

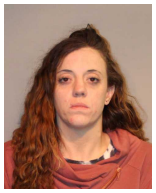

Charges:

54.1-3466 PHA-3170-M1 PHA-3170-M1 - POSSESSION OF NEEDLES, CAPSULES, PIPE, ETC. (Wise GDC)

Name: Fultz, Aaron A

Location: SWVRJA Duffield

Booking Date: 04/13/2022

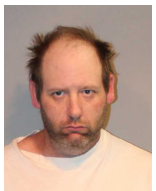

Charges:

18.2-388 OBS-3712-M4 OBS-3712-M4 - PROFANE SWEARING OR INTOXICATION IN PUBLIC (Wise GDC)

Name: Gentry, Michael Eugene

Location: SWVRJA Duffield

Booking Date: 04/11/2022

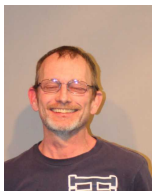

Charges:

18.2-388 OBS-3712-M4 OBS-3712-M4 - PROFANE SWEARING OR INTOXICATION IN PUBLIC (Wise GDC)

Name: Gibson IV, Derek Lynn

Location: SWVRJA Duffield

Booking Date: 04/08/2022

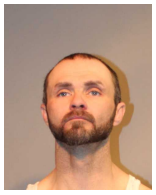

Charges:

18.2-429 TEL-3199-M1 TEL-3199-M1 - ANNOYING RINGING TO EMERG SERVICES/ FALSE RPT (Wise GDC)

19.2-306 PRB-4850-F9 PRB-4850-F9 - PROBATION: VIOLATION ON FELONY OFFENSE (Rockingham/Harrisonburg Circuit)

19.2-306 PRB-4850-F9 PRB-4850-F9 - PROBATION: VIOLATION ON FELONY OFFENSE (Rockingham/Harrisonburg Circuit)

19.2-306 PRB-4850-F9 PRB-4850-F9 - PROBATION: VIOLATION ON FELONY OFFENSE (Rockingham/Harrisonburg Circuit)

19.2-306 PRB-4850-F9 PRB-4850-F9 - PROBATION: VIOLATION ON FELONY OFFENSE (Rockingham/Harrisonburg Circuit)

Name: Gilbert, Billy Joe

Location: SWVRJA Duffield

Booking Date: 04/12/2022

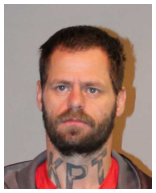

Charges:

19.2-306 PRB-4850-F9 PRB-4850-F9 - PROBATION: VIOLATION ON FELONY OFFENSE (Scott Circuit)

Name: Hall JR, John Wheeler

Location: SWVRJA Duffield

Booking Date: 04/12/2022

Charges:

18.2-456(6) CON-5035-S9 CON-5035-S9 - FAIL TO APPEAR-FELONY/MISDEMEANOR/SUMMONS (Lee Circuit)

18.2-95(II) LAR-2359-F9 LAR-2359-F9 - GRAND LARCENY: >=$200 NOT FROM A PERSON (Lee GDC)

Name: Hall, Mitchell Milburn

Location: SWVRJA Duffield

Booking Date: 04/13/2022

Charges:

18.2-266 DWI-5477-S9 DWI-5477-S9 - DWI: 2ND OFF W/IN 5-10Y, BAC >.20% (Scott GDC)

Name: Hall, Roger Dale

Location: SWVRJA Duffield

Booking Date: 04/08/2022

Charges:

18.2-248(C) NAR-3043-F9 NAR-3043-F9 - DRUGS: POSSESS W/INTENT TO MANUF/SELL SCH I, II (Lee GDC)

18.2-250(A)(A) NAR-3022-F5 NAR-3022-F5 - DRUGS: POSSESS SCH I OR II (Scott Circuit)

53.1-203(5) PRI-3260-F6 PRI-3260-F6 - PRISONER: POSSESS CHEMICAL UNLAWFULLY RECEIVED (Scott Circuit)

54.1-3466 PHA-3170-M1 PHA-3170-M1 - POSSESSION OF NEEDLES, CAPSULES, PIPE, ETC. (Lee GDC)

Name: Hammonds, Clarence Clinton

Location: SWVRJA Duffield

Booking Date: 04/08/2022

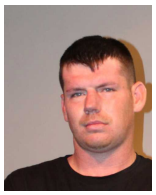

Charges:

18.2-456(6) CON-5035-S9 CON-5035-S9 - FAIL TO APPEAR-FELONY/MISDEMEANOR/SUMMONS (Scott GDC)

Name: Harris, Arthur Eugene

Location: SWVRJA Duffield

Booking Date: 04/08/2022

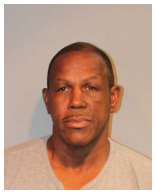

Charges:

18.2-119 TRS-5709-M1 TRS-5709-M1 - TRESPASS: AFTER BEING FORBIDDEN TO DO SO (Scott GDC)

Name: Hartsock, Michael Wayne

Location: SWVRJA Duffield

Booking Date: 04/10/2022

Charges:

18.2-248(C) NAR-3043-F9 NAR-3043-F9 - DRUGS: POSSESS W/INTENT TO MANUF/SELL SCH I, II (Dickenson Circuit)

Name: Hensley, Israel

Location: SWVRJA Duffield

Booking Date: 04/08/2022

Charges:

18.2-186.3(B1) FRD-2505-M1 FRD-2505-M1 - IDENTITY THEFT: OBTAIN ID TO AVOID ARREST/ETC. (Wise GDC)

18.2-308.2(A) WPN-5297-F6 WPN-5297-F6 - FIREARM: POSSESS BY FELON NONVIOLENT W/IN 10 YRS (Wise GDC)

18.2-460(E) JUS-4831-M1 FLEEING FROM LAW ENFORCEMENT OFFICER (Wise GDC)

19.2-100 ARR-9986-S9 ARR-9986-S9 - FUGITIVE: ON FELONY W/O WARRANT-EXTRADITION (Wise GDC)

19.2-82.1 JUS-4810-M1 JUS-4810-M1 - FALSE IDENTIFY SELF TO LAW ENFORCEMENT (Wise GDC)

Name: Johnson, Ricky Jay

Location: SWVRJA Duffield

Booking Date: 04/11/2022

Charges:

18.2-456(6) CON-5035-S9 CON-5035-S9 - FAIL TO APPEAR-FELONY/MISDEMEANOR/SUMMONS (Wise JDR)

19.2-306 PRB-4850-F9 PRB-4850-F9 - PROBATION: VIOLATION ON FELONY OFFENSE (Lee Circuit)

Name: Jones, Scotty

Location: SWVRJA Duffield

Booking Date: 04/12/2022

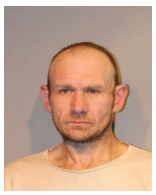

Charges:

18.2-388 OBS-3712-M4 OBS-3712-M4 - PROFANE SWEARING OR INTOXICATION IN PUBLIC (Lee GDC)

Name: Kelley, Phyllis Ruth

Location: SWVRJA Duffield

Booking Date: 04/09/2022

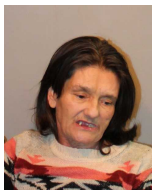

Charges:

18.2-119 TRS-5709-M1 TRS-5709-M1 - TRESPASS: AFTER BEING FORBIDDEN TO DO SO (Wise GDC)

Name: Lanford, Shaina K

Location: SWVRJA Duffield

Booking Date: 04/12/2022

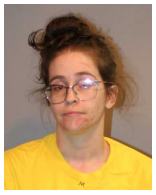

Charges:

19.2-306 PRB-4850-F9 PRB-4850-F9 - PROBATION: VIOLATION ON FELONY OFFENSE (Scott Circuit)

Name: Lawson, Jonathan Ray

Location: SWVRJA Duffield

Booking Date: 04/10/2022

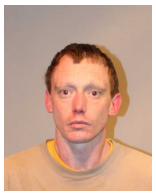

Charges:

18.2-248(C) NAR-3042-F9 NAR-3042-F9 - DRUGS: SELL/PROVIDE FOR RESALE SCH I OR II (Wise Circuit)

Name: Lewis, Tony Randolph

Location: SWVRJA Duffield

Booking Date: 04/11/2022

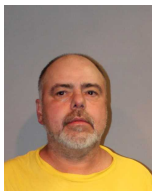

Charges:

18.2-137(B)(II) VAN-2956-F6 VAN-2956-F6 - MONUMENT: INTENTIONAL DAMAGE, VALUE >=$1000 (Scott GDC)

18.2-96(2) LAR-2366-M1 LAR-2366-M1 - PETIT LARCENY: <$200 NOT FROM A PERSON (Scott GDC)

46.2-301 LIC-6809-M1 LIC-6809-M1 - LIC REVOKED: DR W/O LICENSE, 1 OFF (Scott GDC)

Name: Light, Debra Makayla

Location: SWVRJA Duffield

Booking Date: 04/13/2022

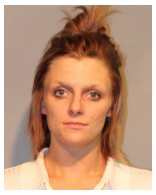

Charges:

18.2-248(C) NAR-3045-C9 NAR-3045-C9 - (CONSPIRACY)DRUGS: DISTRIB/SELL FOR PROFIT SCH I OR II (Wise Circuit)

18.2-250(A)(A) NAR-3022-F5 NAR-3022-F5 - DRUGS: POSSESS SCH I OR II (Wise Circuit)

18.2-460(A) JUS-4829-M1 JUS-4829-M1 - OBSTRUCT JUSTICE: W/O THREATS/FORCE (Wise Circuit)

54.1-3466 PHA-3170-M1 PHA-3170-M1 - POSSESSION OF NEEDLES, CAPSULES, PIPE, ETC. (Wise Circuit)

Name: Light, Michael Allen

Location: SWVRJA Duffield

Booking Date: 04/08/2022

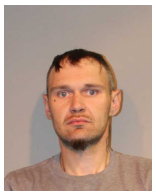

Charges:

18.2-456(6) CON-5035-S9 CON-5035-S9 - FAIL TO APPEAR-FELONY/MISDEMEANOR/SUMMONS (Scott Circuit)

18.2-95(II) LAR-2404-F9 LAR-2404-F9 - GRAND LARCENY: AUTO THEFT (Scott Circuit)

Name: Martin, Nancy

Location: SWVRJA Duffield

Booking Date: 04/10/2022

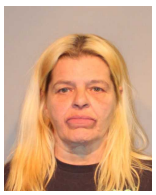

Charges:

18.2-251 NAR-3073-F9 NAR-3073-F9 - DRUGS/ALCOHOL:1ST OFFENDER VIOLATION,ORIG FELONY (Washington Circuit)

Name: McFarland, James

Location: SWVRJA Duffield

Booking Date: 04/08/2022

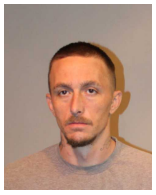

Charges:

18.2-47(A) KID-1010-F5 KID-1010-F5 - ABDUCTION: BY FORCE, INTIMIDATION OR DECEPTION (Scott GDC)

46.2-300 LIC-6808-M2 LIC-6808-M2 - LICENSE: DRIVE W/O (Scott GDC)

46.2-817(B) REC-6624-F6 REC-6624-F6 - LAW ENF COMMAND: DISREGARD OR ELUDE, ENDANGER (Scott GDC)

46.2-852 REC-6625-M1 REC-6625-M1 - RECK DR: GENERALLY, ENDANGER LIFE/LIMB/PROPERTY (Scott GDC)

Name: McKnight, Marty Thomas

Location: SWVRJA Duffield

Booking Date: 04/13/2022

Charges:

19.2-306 PRB-4850-F9 PRB-4850-F9 - PROBATION: VIOLATION ON FELONY OFFENSE (Lee Circuit)

Name: Minor, Christopher Lynn

Location: SWVRJA Duffield

Booking Date: 04/09/2022

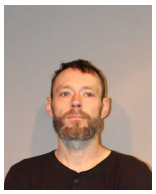

Charges:

18.2-250(A)(A) NAR-3022-F5 NAR-3022-F5 - DRUGS: POSSESS SCH I OR II (Wise Circuit)

18.2-456 CON-5025-S9 CON-5025-S9 - CONTEMPT OF COURT: FAIL TO APPEAR CAPIAS (Wise Circuit)

Name: Mullins, Sydnee Danielle

Location: SWVRJA Duffield

Booking Date: 04/11/2022

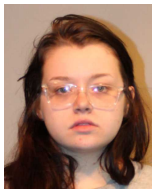

Charges:

18.2-95(II) LAR-2404-F9 LAR-2404-F9 - GRAND LARCENY: AUTO THEFT (Wise GDC)

46.2-301 LIC-6809-M1 LIC-6809-M1 - LIC REVOKED: DR W/O LICENSE, 1 OFF (Wise GDC)

Name: Osborne, Ryan Keith

Location: SWVRJA Duffield

Booking Date: 04/12/2022

Charges:

18.2-111 LAR-2707-F9 LAR-2707-F9 - EMBEZZLEMENT: >=$200 (Wise Circuit)

18.2-111 LAR-2707-F9 LAR-2707-F9 - EMBEZZLEMENT: >=$200 (Wise Circuit)

18.2-250(A)(A) NAR-3022-F5 NAR-3022-F5 - DRUGS: POSSESS SCH I OR II (Wise Circuit)

18.2-250(A,A) NAR-3163-M1 NAR-3163-M1 - POSSESSION OF CANNABIMIMETIC AGENT (Wise Circuit)

Name: Partin, Angel Star Casade

Location: SWVRJA Duffield

Booking Date: 04/08/2022

Charges:

18.2-250(A)(A) NAR-3022-F5 NAR-3022-F5 - DRUGS: POSSESS SCH I OR II (Lee GDC)

Name: Peace, Abigail

Location: SWVRJA Duffield

Booking Date: 04/13/2022

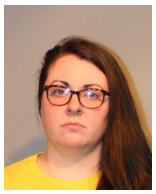

Charges:

18.2-250(A)(A) NAR-3022-F5 NAR-3022-F5 - DRUGS: POSSESS SCH I OR II (Scott Circuit)

Name: Powers, Christopher Matthew

Location: SWVRJA Duffield

Booking Date: 04/12/2022

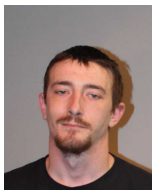

Charges:

18.2-250(A)(A) NAR-3022-F5 NAR-3022-F5 - DRUGS: POSSESS SCH I OR II (Wise Circuit)

Name: Ramey, Justin Lynn

Location: SWVRJA Duffield

Booking Date: 04/13/2022

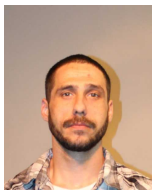

Charges:

18.2-456(6) CON-5035-S9 CON-5035-S9 - FAIL TO APPEAR-FELONY/MISDEMEANOR/SUMMONS (Wise GDC)

Name: Rollins, Alexis Nicole

Location: SWVRJA Duffield

Booking Date: 04/13/2022

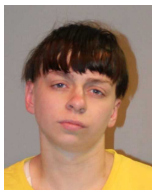

Charges:

19.2-306 PRB-4851-M9 PRB-4851-M9 - PROBATION: VIOLATION ON MISDEMEANOR OFFENSE (Wise GDC)

19.2-82.1 JUS-4810-M1 JUS-4810-M1 - FALSE IDENTIFY SELF TO LAW ENFORCEMENT (Wise GDC)

Name: Schaffer, Robert J

Location: SWVRJA Duffield

Booking Date: 04/12/2022

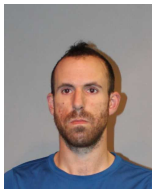

Charges:

18.2-456(6) CON-5035-S9 CON-5035-S9 - FAIL TO APPEAR-FELONY/MISDEMEANOR/SUMMONS (Wise GDC)

Name: Smallwood, Courtney Renee

Location: SWVRJA Duffield

Booking Date: 04/12/2022

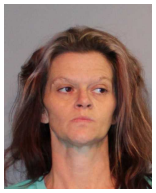

Charges:

18.2-212 FRD-2642-M1 FRD-2642-M1 - EMERGENCY SERVICES: CALL/SET ALARM W/O CAUSE (Wise GDC)

Name: Stanley, Christopher Gene

Location: SWVRJA Duffield

Booking Date: 04/13/2022

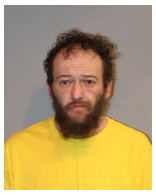

Charges:

18.2-48(II) KID-1004-F2 KID-1004-F2 - ABDUCTION: OF PERSON W/ INTENT TO DEFILE (Wise JDR)

18.2-51.2(A) ASL-1336-F2 ASL-1336-F2 - ASSAULT: MALICIOUS, VICTIM SEVERELY INJURED (Wise JDR)

Name: Taylor, Andrea Nicole

Location: SWVRJA Duffield

Booking Date: 04/11/2022

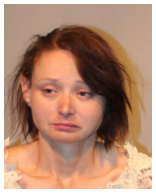

Charges:

18.2-57(C) ASL-1342-F6 ASL-1342-F6 - ASSAULT: ON LAW ENF/JUDGE/DOC/FIRE/EMERG PERSON (Wise GDC)

18.2-57(C) ASL-1342-F6 ASL-1342-F6 - ASSAULT: ON LAW ENF/JUDGE/DOC/FIRE/EMERG PERSON (Wise GDC)

18.2-57(C) ASL-1342-F6 ASL-1342-F6 - ASSAULT: ON LAW ENF/JUDGE/DOC/FIRE/EMERG PERSON (Wise GDC)

18.2-57.2(A) ASL-1315-M1 ASL-1315-M1 - ASSAULT & BATTERY - FAMILY MEMBER (Wise JDR)

18.2-57.2(A) ASL-1315-M1 ASL-1315-M1 - ASSAULT & BATTERY - FAMILY MEMBER (Wise JDR)

18.2-57.2(A) ASL-1315-M1 ASL-1315-M1 - ASSAULT & BATTERY - FAMILY MEMBER (Wise JDR)

Name: Tipton, Timothy Ivan

Location: SWVRJA Duffield

Booking Date: 04/12/2022

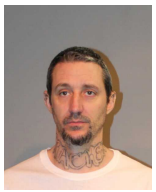

Charges:

18.2-456 CON-3268-S9 CON-3268-S9 - CONTEMPT OF COURT: W/ JURY (Scott Circuit)

18.2-456 CON-3268-S9 CON-3268-S9 - CONTEMPT OF COURT: W/ JURY (Scott Circuit)

19.2-306 PRB-4850-F9 PRB-4850-F9 - PROBATION: VIOLATION ON FELONY OFFENSE (Scott Circuit)

19.2-306 PRB-4850-F9 PRB-4850-F9 - PROBATION: VIOLATION ON FELONY OFFENSE (Scott Circuit)

19.2-306 PRB-4850-F9 PRB-4850-F9 - PROBATION: VIOLATION ON FELONY OFFENSE (Scott Circuit)

19.2-306 PRB-4850-F9 PRB-4850-F9 - PROBATION: VIOLATION ON FELONY OFFENSE (Scott Circuit)

19.2-306 PRB-4850-F9 PRB-4850-F9 - PROBATION: VIOLATION ON FELONY OFFENSE (Scott Circuit)

19.2-306 PRB-4850-F9 PRB-4850-F9 - PROBATION: VIOLATION ON FELONY OFFENSE (Scott Circuit)

19.2-306 PRB-4850-F9 PRB-4850-F9 - PROBATION: VIOLATION ON FELONY OFFENSE (Scott Circuit)

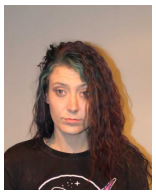

Name: Trent, Natasha Brooke

Location: SWVRJA Duffield

Booking Date: 04/11/2022

Charges:

18.2-248(C) NAR-3042-F9 NAR-3042-F9 - DRUGS: SELL/PROVIDE FOR RESALE SCH I OR II (Wise Circuit)

18.2-248(C) NAR-3042-F9 NAR-3042-F9 - DRUGS: SELL/PROVIDE FOR RESALE SCH I OR II (Wise Circuit)

Name: Vanderpool, Raymond Lee

Location: SWVRJA Duffield

Booking Date: 04/11/2022

Charges:

18.2-108(A) LAR-2808-F9 LAR-2808-F9 - STOLEN GOODS: BUY/RECEIVE, LARCENY >=$200 (Scott GDC)

18.2-248(C) NAR-3043-F9 NAR-3043-F9 - DRUGS: POSSESS W/INTENT TO MANUF/SELL SCH I, II (Scott Circuit)

19.2-306 PRB-4850-F9 PRB-4850-F9 - PROBATION: VIOLATION ON FELONY OFFENSE (Scott Circuit)

19.2-99 ARR-9980-S9 ARR-9980-S9 - FUGITIVE: ARREST ON FELONY CHARGE PER 19.2-99 (Scott GDC)

46.2-301 LIC-6809-M1 LIC-6809-M1 - LIC REVOKED: DR W/O LICENSE, 1 OFF (Scott Circuit)

46.2-817(B) REC-6624-F6 REC-6624-F6 - LAW ENF COMMAND: DISREGARD OR ELUDE, ENDANGER (Scott Circuit)

46.2-852 REC-6625-M1 REC-6625-M1 - RECK DR: GENERALLY, ENDANGER LIFE/LIMB/PROPERTY (Scott Circuit)

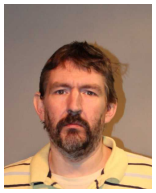

Name: Wallen, Bradley Justin

Location: SWVRJA Duffield

Booking Date: 04/08/2022

Charges:

19.2-306 PRB-4850-F9 PRB-4850-F9 - PROBATION: VIOLATION ON FELONY OFFENSE (Scott Circuit)

19.2-306 PRB-4850-F9 PRB-4850-F9 - PROBATION: VIOLATION ON FELONY OFFENSE (Scott Circuit)

19.2-306 PRB-4850-F9 PRB-4850-F9 - PROBATION: VIOLATION ON FELONY OFFENSE (Scott Circuit)

19.2-306 PRB-4851-M9 PRB-4851-M9 - PROBATION: VIOLATION ON MISDEMEANOR OFFENSE (Scott Circuit)

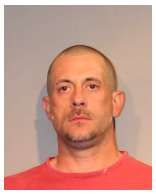

Name: Westmoreland, Eddie Glenn

Location: SWVRJA Duffield

Booking Date: 04/13/2022

Charges:

19.2-306 PRB-4850-F9 PRB-4850-F9 - PROBATION: VIOLATION ON FELONY OFFENSE (Lee Circuit)

19.2-306 PRB-4850-F9 PRB-4850-F9 - PROBATION: VIOLATION ON FELONY OFFENSE (Lee Circuit)

19.2-306 PRB-4850-F9 PRB-4850-F9 - PROBATION: VIOLATION ON FELONY OFFENSE (Lee Circuit)

Name: Whitmire, Christopher Ryan

Location: SWVRJA Duffield

Booking Date: 04/10/2022

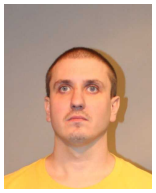

Charges:

18.2-57.2(A) ASL-1315-M1 ASL-1315-M1 - ASSAULT & BATTERY - FAMILY MEMBER (Scott JDR)

Name: Wilson, Joel Dana

Location: SWVRJA Duffield

Booking Date: 04/12/2022

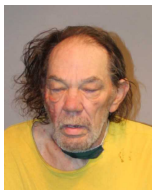

Charges:

18.2-456(6) CON-5035-S9 CON-5035-S9 - FAIL TO APPEAR-FELONY/MISDEMEANOR/SUMMONS (Lee GDC)

19.2-99 ARR-9980-S9 ARR-9980-S9 - FUGITIVE: ARREST ON FELONY CHARGE PER 19.2-99 (Lee GDC)

Total Bookings: 57